

**ABELL**  
**SURVEYING & MAPPING**  
 DELAVAN, WISCONSIN 53115  
 414-728-6737

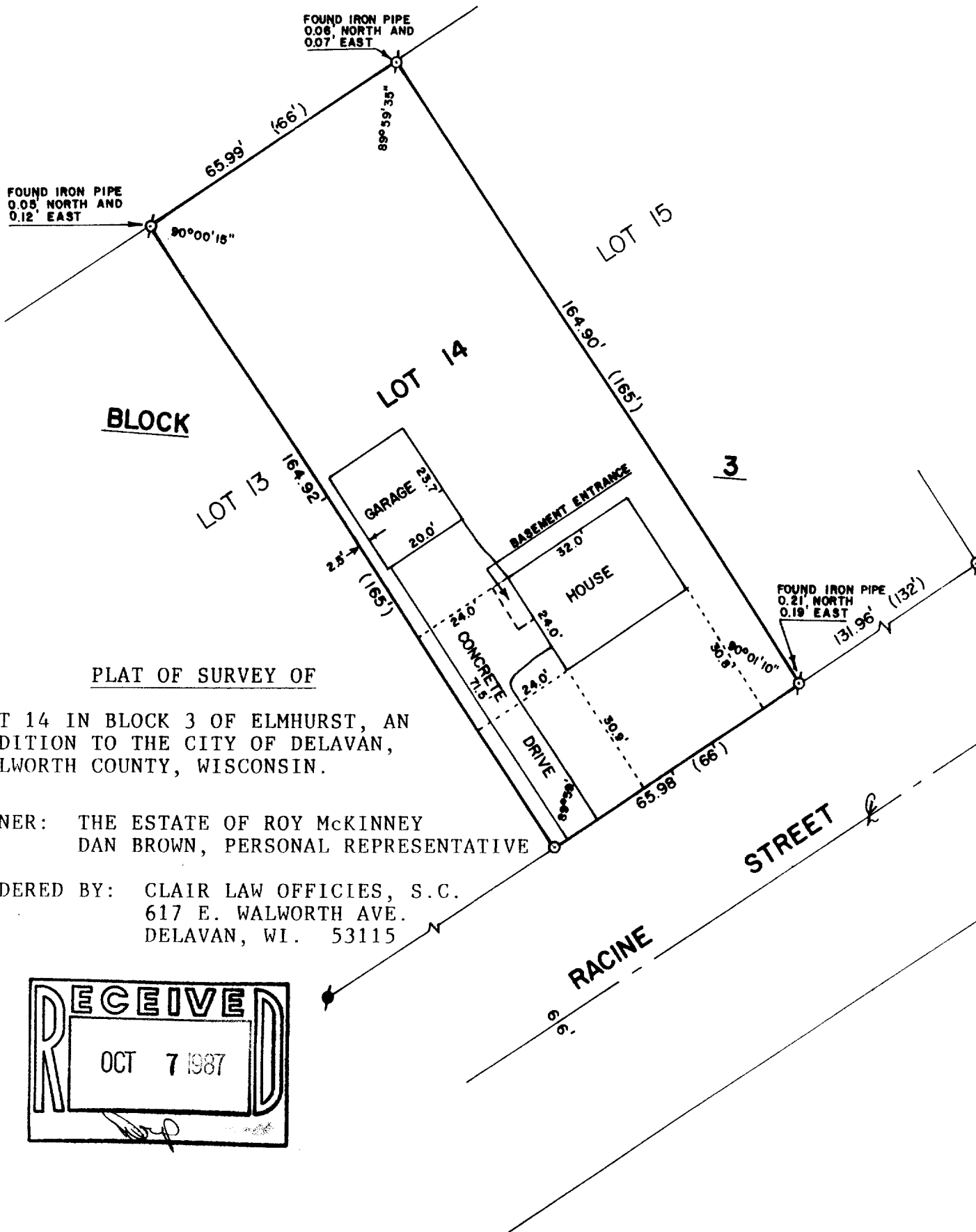

PLAT OF SURVEY OF

LOT 14 IN BLOCK 3 OF ELMHURST, AN  
 ADDITION TO THE CITY OF DELAVAN,  
 WALWORTH COUNTY, WISCONSIN.

OWNER: THE ESTATE OF ROY McKINNEY  
 DAN BROWN, PERSONAL REPRESENTATIVE

ORDERED BY: CLAIR LAW OFFICES, S.C.  
 617 E. WALWORTH AVE.  
 DELAVAN, WI. 53115

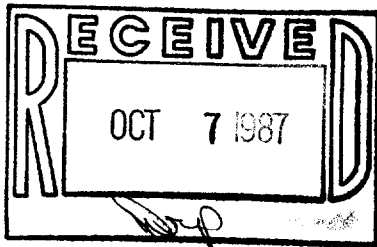

SCALE - 1"=30'

LEGEND

- ⊗ - IRON PIPE FOUND
- - CONCRETE MONUMENT FOUND
- - 3/4" DIA. IRON ROD SET
- ( ) - RECORDED AS

I, DAVID F. ABELL, DO HEREBY CERTIFY  
 THAT I HAVE SURVEYED THE PROPERTY  
 HEREON DESCRIBED ACCORDING TO THE  
 OFFICIAL RECORDS AND THAT THE PLAT  
 HEREON IS A CORRECT REPRESENTATION  
 OF THE PROPERTY LINES TO THE BEST OF  
 MY KNOWLEDGE AND BELIEF.

*David F. Abell*

DAVID F. ABELL  
 WISCONSIN REGISTERED LAND SURVEYOR, S-1596

*August 29, 1987*  
 DATE JOB NUMBER - 87121

NOTE: THIS IS NOT A CERTIFIED COPY UNLESS SEALED.